

# Birdland

TENOR SAX 2

Music by JOSEF ZAWINUL  
Arranged by MICHAEL SWEENEY

FAST ROCK (♩=152-160)

7

Tenor Sax 2

Φ (CODA)

# How High The Moon

TENOR SAX 2

Words by NANCY HAMILTON  
Music by MORGAN LEWIS  
Arranged by MICHAEL SWEENEY

MODERATE SWING (♩ = ♩ ♩)

Copyright © 1940 by Chappell & Co.  
Copyright Renewed  
This arrangement Copyright © 1990 by Chappell & Co.  
International Copyright Secured All Rights Reserved

Tenor Sax 2

# A Night In Tunisia

TENOR SAX 2

Music by JOHN "DIZZY" GILLESPIE  
and FRANK PAPARELLI  
Arranged by MICHAEL SWEENEY

LATIN ROCK

8

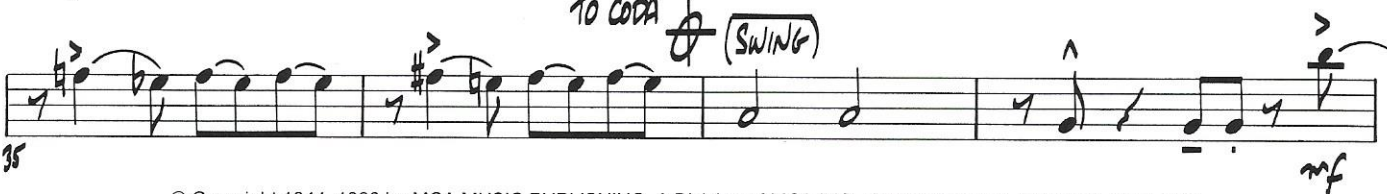
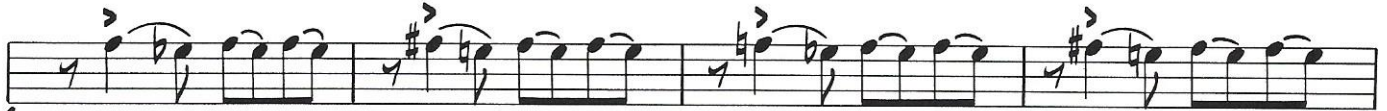
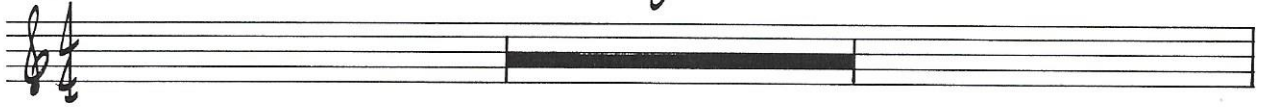

Tenor Sax 2

39

43

47

53

OPTIONAL REPEAT 8

61

65

69

77

80

1. 2. D.S. AL CODA

⊗ CODA

(SWING)

86

88

# A String Of Pearls

TENOR SAX 2

Words by EDDIE DeLANGE  
 Music by JERRY GRAY  
 Arranged by BOB LOWDEN

MODERATE SWING

Tenor Sax 2

# Take The "A" Train

TENOR SAX 2

Words and Music by BILLY STRAYHORN  
and THE DELTA RHYTHM BOYS  
Arranged by BOB LOWDEN

MODERATE SWING

Copyright © 1941, 1943 by Tempo Music, Inc.  
Copyright Renewed 1969  
This arrangement Copyright © 1986 by Tempo Music, Inc.  
International Copyright Secured All Rights Reserved

35 *mf* *mf* *f* *f*

39

43 *f*

47

55

59 *sfz* *sfz* *f*

63 *mf-fz*

67 (1.)

71 (2.)

74 *mf* *mf* *mf*

love