Diktat

A

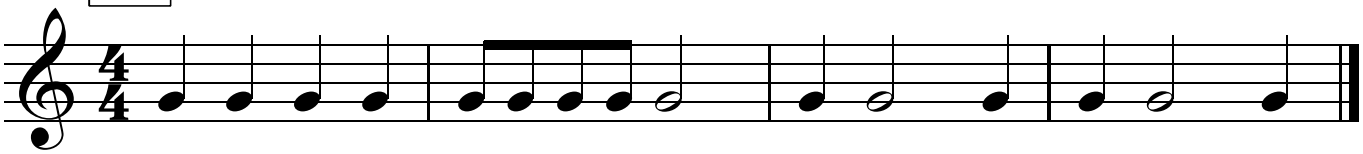

B

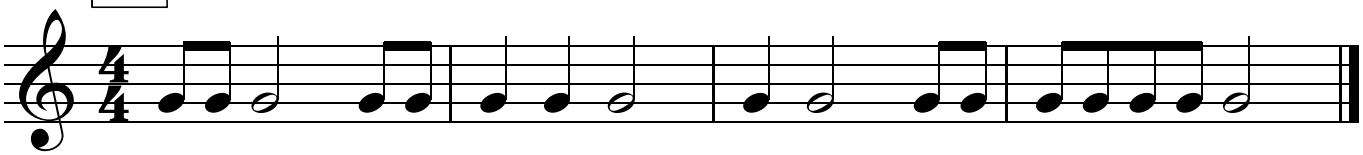
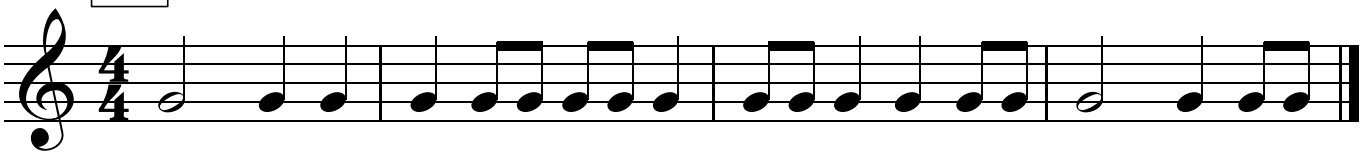
C